THE TIMES' POLICY
The presentation of news of activities and citizens of this community, uncolored by favoritism, shall be regarded as its principal duty to its readers at all times.

ALBANY TIMES

The Only Newspaper Printed and Published in the City of Albany

AIMS OF THE PAPER
These columns will always support any movement designed to bring about the development of the City of Albany and the building of this "City of Homes."

DECLARED A LEGAL NEWSPAPER BY ACT OF SUPERIOR COURT FOR ALAMEDA COUNTY

VOLUME III — ALBANY, ALAMEDA COUNTY, CALIFORNIA, FRIDAY, JANUARY 14, 1938 — Number 13

Future Looks Bright for East Bay, C. of C. Told

Albany to Reap Great Benefit From Coming Developments, Points Out Oakland Commerce Director

"Great things in the offing will bring huge benefits to the East Bay—particularly to Albany," optimistically declared Joseph Parker, managing director of the Oakland Chamber of Commerce, in an appearance Tuesday night before members of the local chamber.

"Mass transportation across the Bay Bridge, which is imminent, will help every community here. Your city is particularly fortunate that it has the facilities to supply the decided need for homes that will result. You have wonderful possibilities along these lines!"

The Golden Gate International Exposition, with its thousands of visitors, many of whom will make this their permanent home, is another beneficial project, he pointed out. The entire East Bay will also reap many benefits from the new four-lane Livermore Pass highway and the planned continuation of the East Shore Highway through to San Jose.

HUGE PROJECTS

Other developments that will mean much to Metropolitan Oakland, Parker prophesied, include the Navy base and depot, to be located in Alameda and Oakland respectively within the next five years at a cost of 30 million dollars. The number of conventions in the latter city during the next two years will also reach an unprecedented high, he said.

Parker was introduced by C. N. Lavers, program chairman, who also disclosed that the speaker was his uncle.

That the local chamber has grown to a membership of 55, was announced by Mrs. May Ellis, a director. Introduced as new members were C. Henry Levey and Irving Liner, attorneys, and O. W. Phillips, auto dealer.

AIDS MERCHANTS

Through her public relations committee, Olin Douglas and C. E. Morris, Albany is being taken out of the "sucker class," Mrs. Beatrice Raymond, head of the group, reported. All requests for solicitations from out-of-town agencies or persons, she said, should be referred to this committee for investigation. Merchants have already been saved many dollars since the idea was adopted several months ago, it is said.

The quarterly session of the chamber was held in Recreation Center by permission of T. L. Farnsworth, superintendent of the Recreation Department.

Registration of Voters Is Begun

Voters who have moved since the last election, or who failed to vote during the year, are obliged to register again, announces City Clerk Herbert Brewer. This may be done now at the City Hall. March 3 is given as the deadline for those who wish to vote at the City election on April 11.

Albany has been divided into 28 precincts for the forthcoming election, Brewer revealed, instead of 21 as in former years.

Retired Builder Dies Saturday

Following a short illness, Angelo DeFabbio, 82, passed away in an Oakland hospital last Saturday. He was a retired builder, had spent the last 20 years in this city, living at 947 Adams Street.

His wife, the late Mrs. Barbara DeFabbio, died several years ago. Funeral rites were conducted in Berkeley Monday afternoon.

Elect Albany Men

Joseph Yovino-Young, attorney living at 1472 Portland Avenue, was elected chancellor commander of Balilla Lodge No. 109, Knights of Pythias, last Friday night. G. D. Gaeta, local builder, was chosen as prelate of the organization.

Drop Shown in City Fire Loss

The fire loss in Albany during 1937 amounted to but $379.05, declares Fire Chief Carl B. Ahlgren in his annual report. Per capita loss is given as 2½ cents in comparison with the 1936 loss of $937.40, or nearly 6 cents.

A total of 65 fire alarms were answered, of which 47 came in by telephone. Sixteen fires were extinguished. Other leading causes of blazes were: Faulty flues, 7; automobiles, 7; children playing with matches, 4; rubbish left burning, unattended, 4, and over-heated stoves, 3.

Three persons were revived with the inhalator and the department's trained crew, the report shows.

Police calls handled during the year totaled 1523. Of these, 488 were broadcast. Firemen saw to the burning of grass on 1,050 25-foot lots, issued 120 fire permits and conducted 358 inspections of stores and homes. Twenty talks and demonstrations on fire prevention were given throughout the City and 11 Boy Scouts were examined for their firemanship awards.

Buildings endangered were valued at $44,550, their contents at $27,100, a total of $71,650, Ahlgren stated.

Growth of Sea Scout Ship Is Told by Leader

Skipper Horace Newman and First Mate Kendric French are "going to town" with the "Albany," Sea Scout Ship, No. 49, according to Andre LaFayette, who recently announced names of the new leaders.

The group will also have a new sponsor, the San Pablo Avenue Sportsmen's Club, and the recently appointed committee are John C. Ryan, W. E. Pemberty, Martin Blim, J. D. McAuliffe and LaFayette.

The boys are expecting to receive a new charter in the near future. Three new names have been added to their roster: John Stephens, Arthur Hill and Tom Dishman. Others in the group are Clarence Avery, Melvin Avery, Howard Boarman, Bob Finn, Luther Dunn, Leslie Miller, Don Morgan, Delmer Lee and Bill Schaaf.

They expressed their regrets that C. Gordon Britland, erstwhile skipper, was obliged to resign because of ill health and wished him a speedy recovery. An invitation has been extended to parents of the community to visit the Sea Scouts during their regular meetings, which are held every Tuesday evening at 7:30 o'clock at Marin School.

Chinese Speaks To A. H. S. Dads

A discussion of the Sino-Japanese war, from the viewpoint of the Chinese, will be presented before members of the Albany High Dads Club next Tuesday night. Principal Charles A. Moore has announced that a speaker from San Francisco has been secured.

The meeting, to open at 8 p. m., will be directed by President Dan Atwater. Refreshments will be served following the session.

New Scout Leaders

Albany Girl Scout Troop No. 20 has a new leader, Mrs. D. Atwood, and a new lieutenant, Miss Kathryn Bowman. The group will meet each Tuesday afternoon at the Baptist Church, reports Alison Lindh, scribe. Work last Tuesday consisted of signaling and study for pathfinder badges by first class scouts.

Yule Display Is Named for Award

The outdoor Christmas display at the home of Mr. and Mrs. J. Pleich, 801 Key Route Boulevard, was the most outstanding in the entire city, the judges announced this week to the City Council.

Members of the Park Commission, who carefully studied the many beautiful entries, finally decided upon the above display as the best.

Next week a handsome certificate of award will be given Mr. and Mrs. Pleich. Letters of appreciation will also be sent all who participated in the competition.

Parlor Seats New Officers Wednesday

While Boy Scouts of Troop No. 45 formed a guard of honor, Mrs. Mae Rutan was escorted to her station as new president of Albany Parlor No. 260, N.D.G.W. at an installation ceremony held Wednesday evening at the Maccabee Temple.

Mrs. Ethelda Hall, deputy grand president, acted as installing officer and Miss Sue J. Irwin, worthy past grand president, gave the obligation to the officers.

Also going into office were Mrs. Hazlette Taylor, past president; Miss Althea Hart, first vice president; Mrs. Evelyn Ball, second vice president; Miss Jane Read, third vice president; Miss Antoinette Stallone, marshall; Miss Dorothy Mullins, recording secretary; Mrs. Margaret Cannon, financial secretary; Mrs. Nellie Graham, treasurer; Mrs. Marie Hayes, inside sentinel; Mrs. Marie Vargas, outside sentinel; Miss Isabel Diaz, Mrs. Daisy Olafson, and Mrs. Agnes Madison, trustees, and Miss Esther Palmberg, organist.

Hand-made gifts were bestowed upon their officers by the incoming and outgoing presidents, who in return received presents and gorgeous bouquets from the parlor. A past president's pin was presented to Mrs. Eva Peterson upon the completion of her term as past president. All wore elaborate evening gowns with headbands of sweetpeas.

The president was also given a redwood gavel and orchid corsage by her husband, George Rutan.

Her favorite song, "The End of a Perfect Day," was sung by L. Donato accompanied on the piano by his son, Tom Donato.

An entertainment program was then presented which included Eleanore Tronoff, tap dance; Jim Keene, reading; Elizabeth Renahan, Spanish dance; Mrs. Grace Wuelzer, vocal selections; Beverley Jeanne Wuelzer, dramatic recitation; Robert Knox, tap dance; James McSorley, accordion solos, and Tom Donato, piano solos.

Five Club Plans Dance on Feb. 5

Plans for a dance at Ligurie Hall, Oakland, on February 5, were announced this week by the Albany Five Club. The group is made up of Albany young people who are attempting to duplicate the extremely successful affairs given several years ago by the Faust Club.

George Newman and his orchestra have been secured to play from 9 p. m. to 1 a. m. Tickets may be secured from members or at the hall.

Meeting Planned By Acacia Club

Members of the Albany Acacia Club will meet this evening at 8 o'clock, in the Maccabee Temple. In charge of the session will be President Irving Liner.

An interesting evening is being planned by Oliver Nelson, program chairman, according to Secretary Carl Nieper.

A fly-up party for Brownies of Pack No. 7 will be held on January 20, according to Mrs. Randolph Crouse.

Committee Works Out Plans For Huge Benefit on Feb. 5

With the appointment of H. C. Healey as chairman, the general committee in charge of the benefit party to be held on February 5 announce that plans are complete for the affair.

Healey, past commander of Leland Bergesen Post, V.F.W., has already appointed members of the committee to handle the many details of the event being sponsored to aid the family of the late Jess R. Morris, who died while commander of the V.F.W. Post.

The committee, made up of representatives of the local American Legion Post and Auxiliary and V.F.W. Post and Auxiliary, has accepted the generous support offered by W. A. Slattery. The latter, who has presented many successful whists for St. Ambrose Church, volunteered to take charge of similar events on this occasion.

The offer of Mrs. Frank Ryken, representing the family's neighbors, to help with details of the dance and entertainment, was also accepted with thanks.

Generously the Maxwell Park Dads Club Orchestra and Glee Club have volunteered their services. The organization of 20 musicians is directed by Norman Pillsbury.

Legion Post and Auxiliary members on the committee are A. L. Ford, A. A. Cook, Howard Hill, W. L. Holland, Mrs. A. Cook, Mrs. A. Sartain, Mrs. Mae O'Brien, Mrs. Luella Houser and Mrs. Rose Nevell. Participating from the V. F. W. groups are Floyd Hayhurst, H. Walters, C. Dobbs, Mrs. Esther Wells, Mrs. Lorma McSorley, Mrs. Nora Healey, Mrs. Bertha Scholz and Mrs. Olga Thomas.

Tickets for the affair, to be held in the Veterans Memorial Building, are on sale by members of the two veterans organizations.

P.T.A. Group Heeds Advice

Members of the Cornell P.T.A. who listened to a talk on "Motion Pictures and Children" at the school last Thursday night, have already followed some of the suggestions of the speaker, it is announced.

In the talk, given by Vaughn McCaughey, editor of the Sierra Educational News, objections were raised to the practice of theaters in presenting a first class picture in conjunction with what was termed a "low" type of feature. McCaughey discussed the effect on children of being raised to a high emotional level by a beautiful film and then being subjected to a motion picture of gangsters, war or similar character. Although public opinion can remedy this, he said, the responsibility still rests with parents to protect their children.

An opportunity for Cornell parents to act on his advice came on Saturday when pictures of the Panay sinking and Chinese war were shown here on the same bill with Shirley Temple in "Heidi." It is reported that some parents refused to let their children see the show while others permitted them to witness only the Shirley Temple film.

Neil Crowley, manager of the Albany Theatre, has offered the group fullest cooperation. An announcement will be run to inform children at the matinee when they have seen all the suitable features, he said. Word from parents to obey this injunction will help to solve the problem, the P.T.A. believes, according to Mrs. W. A. Webb, publicity chairman.

Mrs. Myrtle McLean, court clerk, visited her brother, C. B. Jackson of Stockton, Tuesday, and attended the funeral of his mother-in-law.

Levey Will Seek Office

Announcement of his intention to be a candidate for City Judge in the April election, was made yesterday by C. Henry Levey, local attorney. He has been a resident of Albany for the past 14 years, has been a practising attorney for six years.

Commenting on the demands made by the office, Levey said: "Such a position requires a person who is free from obligation to any faction or partisan group. The rules of justice are so positive. While social change necessitates growth and improvement, partisanship and political obligation have no place in the earnest performance of the duties of an ideal judge.

"If I am elected, I promise that I will go into office, answerable only to the electors and citizens who sincerely desire the best form of civic judicial interpretation."

Levey is a graduate of the University of California, class of 1929. Here he secured his B.A. in economics and political science as well as a degree in law.

Later he did legal work for the San Francisco Legal Aid, also working with the late Judge Manuel Cerf as a volunteer worker in NRA administration. In November he opened an office at 846 San Pablo Avenue.

Whist Party Is Planned Tonight

Plans for a whist party, which will be held this evening at the home of Mrs. Celia Savio, 977 Kains Avenue, were discussed when Scouting Mothers of Troop No. 46 met last Tuesday at the home of Mrs. Irene Jungnickel.

Play will start at 8 o'clock. Score cards will cost 25 cents, including refreshments. There will also be a number of articles for sale on a "white elephant" table.

Albany Girl, 13, Makes Debut on KFRC Tomorrow

Albany radio listeners will be given a chance tomorrow night to hear a local girl soprano as she makes her air debut. The singer is Norma Holm, 13, a student in the low eighth grade at Albany High School.

She will be heard on Budda's program, broadcast over KFRC at 8 o'clock. Norma has been enthusiastically acclaimed in her several appearances at Oakland and Berkeley theaters. Those who have heard her predict a successful career for the talented girl.

She is the daughter of Mr. and Mrs. C. T. Holm of 924 Curtis Street.

Young Father Is Freed by Local Court

Because circumstances sometimes alter cases, the unusual sight of a person charged with drunken driving being referred to the probation officer was witnessed by spectators in Police Court, Wednesday night.

Accorded this treatment was Vilos Vest, 24, of San Pablo, who was arrested early Monday morning by Officers Harry Stevenson and Stanley Williams after he had driven his car into a parked vehicle on San Pablo Avenue. He incurred a tongue injury in the accident.

Vest, a buyer of gold and silver, told Judge Louis J. Hardie that he and his wife and their daughter, 1½, were practically destitute and were soon expecting an addition to the family. The conditions were verified by Mrs. Vest, who also testified that this was the first "trouble" her husband had ever experienced. While the mother answered the queries of Judge Hardie the curly-haired little girl watched anxiously, from the lap of her father.

With a solemn promise not to drink again Vest, his wife and child left the courtroom. He is to report to the County authority this morning.

Disputing the word of Officer Frank Davis that she had been driving 45 miles an hour when she went through the signal on January 5, Miss Diano E. Tsagris, 21, of Crockett, was found guilty by the court. She promised to pay a $7.50 fine within two weeks.

A balance of $29 due on a fine of $75 for reckless driving was reduced to $14 for W. A. McCausland, 916 Kern Street, Richmond. The court set a deadline of January 31. The Richmond man was arrested on April 29, 1937 by Officer Stanley Williams.

Traveling 45 miles an hour in heavy traffic brought a $10 fine to Mario Bottassi, 29, of San Francisco. He was cited at 12:40 a. m., January 5, by Officer John Viarengo.

FIRM BUYS MODERN TRUCK FLEET

In the largest single purchase in Albany, the Golden Gate Stucco Company recently obtained these four 1½-ton Chevrolet trucks from the Murphy Chevrolet Company. The firm, which deals in all kinds of building materials, secured this modern equipment to better serve their many patrons, according to Louis Leone and J. R. Rule, owners. Offices of the company, one of this city's largest and most progressive, are located at Brighton and Masonic Avenues.

The trucks are equipped with the latest type of dump bodies and offer the utmost in economical heavy duty transportation of materials, tells Henry Villa, salesman in charge of the deal. Their sturdy ruggedness will provide years of satisfaction, he promises.

To Seek Law Regulating Trucks Here

A probability that Albany will soon enact an ordinance to regulate trucks of outside firms that do business here, was revealed Monday night as Councilman George Batchelder moved to have City Clerk H. W. Brewer write to other East Bay cities for copies of similar laws. The motion, seconded by Councilman Benjamin Mowday, was approved by the council.

Main idea of the law will be to make it necessary for all trucks to be registered here. A direct check will thus be possible on all firms and the possibility of loss from "fly-by-night" agents will be lessened. Numerous cases have come to light where residents have lost goods and money by the operation of irresponsible companies, it is said.

Whether a license fee will be imposed, as is done in most neighboring cities, has not been decided, a spokesman told the Times.

RENEW CONTRACT

Mayor O. C. Yenne was authorized to sign a year's contract with the Standard Oil Company for gasoline to be used in City vehicles. The firm was given special consideration, it was said, because many Albany residents are employes thereof. The present contract is held by the same company.

Rezoning of a three-acre triangle, bounded by Brighton and San Gabriel Avenues and the Santa Fe Tracks, to first residential, was deferred for two weeks to ascertain if the move would be a hardship on business firms nearby. The plan was recommended by the Park Planning and Zoning Commission.

A recommendation of the group that the present status of property near Terrace Park be maintained, was approved by the council.

SEEKS RELIEF

In a letter, Mrs. J. G. Morrow of Berkeley stated that cats in the neighborhood of a cottage she owns at 1128 Santa Fe Avenue make it "a problem" to rent. The felines steal groceries and are destructive, she charged.

Councilman Mowday moved that an assurance of protection be sent her and that an investigation of the asserted condition be made to determine if any City ordinances are being violated.

Ordered filed was a petition, signed by 132 persons, asking that Ross Wright be appointed poundmaster if a change is to be made. Wright occupied the post several years ago. A letter from Mrs. W. A. Webb on the "dog problem" was also filed.

The sum of $80 was voted from the general fund to be used to improve the appearance of the grounds at Recreation Center.

Cornell Opens New Law Course

A course in parliamentary law was opened this week at Cornell School by Attorney Jane A. McGehe, who is conducting a class in California law and public affairs on Tuesday afternoons at 2 o'clock.

The new course will be thorough and practical, the instructor says, and will fit those taking it for leadership in clubs, lodges and other groups using Robert's Rules of Order as their guide. The conduct of large and small group meetings will be taught.

The public is invited to join this free class. Enrollments are accepted at any meeting.

Rotary to Hear Talk on "Water"

Albany Rotarians will hear "The Story of Water" at their meeting Monday noon, discloses L. C. Green, program chairman. The discourse is to be given by John I. Hennessey of the East Bay Municipal Utility District.

Last Monday members enjoyed an account of "Legislation of 1937," presented by Herbert Breed, Oakland attorney. President Kenneth Glines directed the session.

COMMUNITY CHURCH
Marin Avenue at Stannage

Sunday, January 16

9:45 a. m.—Church School under the direction of A. C. Morrison, superintendent.

11 a. m.—Worship service. The sermon subject of Rev. George G. Saywell, pastor, will be "Shoddy Substitutes."

7 p. m.—Epworth League devotional meeting.

A special invitation is issued to those without church affiliation to worship and serve at this institution.

C. Henry Levey
Attorney at Law
846 San Pablo Ave.
AShberry 5947

Fresh POULTRY and EGGS
At Lowest Prices
C. VALTERZA'S POULTRY MARKET
953 San Pablo Avenue
Phone THorn 0879

GREASING REPAIRING
ED PETERSON'S SERVICE STATION
Cor. Pomona and Solano
THornwall 2878
Expert and Courteous Service

G. D. GAETA
Real Estate Broker
General Contractor
If lot is clear I will finance and build.
816 KAINS AVENUE
Phone THornwall 4572

Granholt Sheet Metal Works
Heating — Ventilating
Air Conditioning
Floor Furnaces
Hotel & Restaurant Work
1148 Solano Ave.
AShberry 7244
Res. Phone THornwall 6329

We Call and Deliver
ALBANY French Laundry
626 CORNELL AVENUE
BErkeley 7067
Finished, Rough Dry and Damp Wash, also Thrift Wash

C. N. LAVERS
LAWYER
General Law Practice
Solano and San Pablo Aves.
Office Hours: 9 a. m. to 5 p. m.
Evenings by Appointment
NOTARY

GARTNER S. THOMAS
Attorney at Law
Notary Public
1535 SOLANO AVE. Phone THorn. 0550
Evenings by Appointment

FRED W. STARRATT
Optometrist
Eyes Carefully Examined
2235 Shattuck Avenue
THornwall 2897

ALBANY REALTY CO.
1789 Solano Avenue
THornwall 1700
Carl H. Nieper

BERKELEY APPLIANCE CO.
Washing Machines and Ironers, Refrigerators, Radios, Vacuum Cleaners, Hot Water Heaters, Cook Stoves and Small Electrical Appliances.
All Electrical Appliances Repaired
THorn. 2130 2062 San Pablo

LUTHERAN CHURCH
Veterans Memorial Building
Portland Avenue at Ramona

Sunday, January 16

Divine worship at 11 a. m. The Rev. O. R. Janke, pastor, will speak this Sunday on the topic: "Powerless Church?" What about the unrest among the people of our country and abroad? What about the labor difficulties? What about the many social problems? Cannot the church do something? Is it powerless? Come and hear the answer.

Sunday School at 9:45 a. m. A thorough instruction in the Christian fundamentals is given.

Tune in on the Lutheran Hour every Sunday at 1:30 p. m. over KFRC.

The Walther League (Young People's Society) will meet Friday evening at 621 Carmel Avenue at 7:30 p. m. Plans for this year will be discussed. Following the business meeting, games will be played and refreshments served.

ST. ALBAN'S CHAPEL
(Episcopal)
1489 Solano Avenue

Sunday, January 16

8:30 a. m.—Holy Communion.

9:30 a. m.—Church School service and instruction.

11 a. m.—Morning prayer, with sermon, "Men of Low Estate," by Rev. Harvey Loy, vicar.

LEGAL NOTICE

NOTICE OF INTENTION TO ENGAGE IN THE SALE OF ALCOHOLIC BEVERAGES.

January 11, 1938

To Whom It May Concern:

Notice is hereby given that fifteen days after the above date, the undersigned proposes to sell alcoholic beverages at these premises, described as follows:

Restaurant, 979 San Pablo Ave., Albany.

Pursuant to such intention, the undersigned is appying to the State Board of Equalization for issuance of an alcoholic beverage license (or licenses) for these premises as follows:

On Sale Distilled Spirits.
On Sale Beer and Wine.

Anyone desiring to protest the issuance of such licenses may file a verified protest with the State Board of Equalization at Sacramento, California, stating grounds for denial as provided by law.

ABELE CARLINI
JERRY CURRAN

Pub. Jan. 14, 1938.

CERTIFICATE OF INDIVIDUAL TRANSACTION BUSINESS UNDER FICTITIOUS NAME

I, the undersigned hereby certify that I am transacting business in the State of California, having my principal place of business 1150 Solano Avenue in the City of Albany, California, under the name "ALBANY RADIO SHOP" and I am the only person having any interest in said business and that my full name and place of residence is as follows:

Theodore C. Williams, 1039 Curtis Street, Albany, California.

In witness whereof, I have hereunto set my hand this 11th day of December, 1937.

THEODORE C. WILLIAMS.

State of California,
County of Alameda, ss.:

On this 11th day of December in the year one thousand nine hundred and thirty-seven, before me, H. W. Brewer, a Notary Public, in and for the said County of Alameda, personally appeared Theodore C. Williams, known to me to be the person whose name is subscribed to the within instrument, and acknowledged that he executed the same.

In witness whereof, I have hereunto set my hand and affixed my Official Seal, at my office in the County of Alameda, the day and year in this certificate first above written. (SEAL)

H. W. BREWER.
Notary Public in and for the County of Alameda, State of California.

My commission expires May 5, 1940.
Pub. Jan. 14, 21, 28, Feb. 4, 11, '38.

ORDINANCE NO. 407
AN ORDINANCE REGULATING THE KEEPING OF TRAILER COACHES BY AMENDING ORDINANCE NO. 217 REGULATING CONSTRUCTION AND REPAIRS TO BUILDINGS.

The Council of the City of Albany do ordain as follows:

Section 143.16 is hereby added to Ordinance No. 217 of the City of Albany, regulating construction and repairs to buildings or other constructions, to read as follows:

SECTION 143.16. It shall be unlawful for any person to place, keep or maintain, or to permit to be placed, kept or maintained, any trailer coach used for human habitation upon any lot, piece or parcel of land within the City of Albany except in Trailer Camps; provided, however, that not to exceed one (1) such trailer coach may be placed, kept or maintained in the rear of any private residential building other than an apartment house or hotel (as such are defined in the State Housing Act) providing that such trailer coach is not placed closer than ten (10) feet to any building or closer than five (5) feet to any property line other than a public street or alley line. Such trailer coach shall be used only for sleeping quarters, and none of the sanitary and cooking facilities in or a part of such trailer coach shall be used. Such trailer coach shall not be kept or maintained for sleeping purposes as permitted herein for more than fifteen (15) days in any three (3) month period, unless said time has been extended by action of the City Council.

SECTION 143.17. This ordinance shall become effective immediately upon publication.

I hereby certify that the foregoing Ordinance was duly passed and adopted by the Council of the City of Albany, State of California at a regular meeting held on the 11th day of January, 1938.

AYES: Councilmen Batchelder, Hanahan, Hays, Mowday, and Mayor Yenne.

NOES: None.

ABSENT: None.

In witness whereof, I have hereunto set my hand and affixed the corporate seal of the City of Albany, this 11th day of January, 1938. (SEAL)

H. W. BREWER,
City Clerk.
O. C. YENNE,
President of the Council.

Pub. Jan. 14, 1938.

BERKELEY PARK CHAPEL
Colusa Circle

Sunday, January 16

11 a. m.—Morning worship hour. Sermon by Rev. W. T. Howe on "God's Continued Dividends." Mrs. Hazel Mason will give the "Call to Worship." A special number will be offered by the vested choir.

2:30 p. m.—Junior Christian Endeavor meeting, with Miss Minda Graffs, superintendent, in charge.

6:30 p. m.—High school and college Christian Endeavor meetings. Miss Virginia Falls is program chairman and Miss Florence Lee will direct the music.

Tuesday, 7:30 p. m.—Youth Christian Club night. All young people in the community, of high school or college age, are invited.

Wednesday, 7:30 p. m.—Choir practice.

BAPTIST CHURCH
Key Route Boulevard at Portland

Sunday, January 16

9:45 a. m.—Bible classes for all ages.

11 a. m.—"When Jonah Preached in Ninevah," sermon by Pastor R. A. Graves.

6:15 p. m.—Groups for all ages.

7:05 p. m.—Street meeting, 10th Street and University Avenue.

7:30 p. m.—Pastor Graves will deliver a sermon on "Christ's Message to the Churches," one of the series in Revelations.

Bible class will be held Tuesday, 1:30 p. m., at 735 Curtis Street.

Bible study and prayer meeting Wednesday at 1434 Virginia Street, 7:30 p. m.

ST. AMBROSE CHURCH
Rev. J. J. Hennessey, Pastor
Rev. A. Sullivan
Assistant Pastor
Hours of Masses
Sundays: 7:30, 8:30, 10:00 and 11:00.
Holy Days: 6:30, 8:00 and 9:00
Gilman and Stannage Avenues
Berkeley

The state of Oregon already is making a collection of wild animals to be shown at the Golden Gate International Exposition in 1939.

FUNDAMENTAL GOSPEL CENTER
1021 University Avenue

Sunday, January 16

"Traveling Without Jesus" will be the subject of the sermon at 11 a. m. by the pastor, Victor A. McKee.

"Are You Unemployed?" will be the topic of the pastor at 7:45 p.m.

Special music will be presented at both services.

Sunday Church School for all ages meets at 9:45 a. m.

Adult Bible class at 10 o'clock, led by Miss Alice Hillengass.

Young people's groups meet at 6:30 p. m.

Mid-week service is held on Wednesday evening at 7:45 p. m.

Boy, 6, Is Ill

Suffering from pneumonia, Jimmy Brunstein, 6, son of Mrs. Lela Brunstein of 824 Madison Street, is now in Children's Hospital, Oakland. The boy was injured Christmas day when a B-B gun in the hands of a 9-year-old playmate sent a shot through his cheek to lodge near his eye. An operation was necessary to remove the missile.

Telephone your social items to The Times, THornwall 1510.

M. W. Ayers
General Contractor
Painting — Decorating
Interior - Exterior
Tinting — Paper-Hanging
A Complete Painting Service
At Lowest Prices
1011 Key Route Blvd.
THornwall 3165

POLITICAL ADVERTISEMENT POLITICAL ADVERTISEMENT

C. HENRY LEVEY
Announces That He Will Be a Candidate for
CITY JUDGE OF ALBANY
Election April 11, 1938
Efficient — Industrious — Experienced
Pledged to Judicial Progress
Maintain the Independence of the Courts

Wood & Coal
MILL BLOCKS.....4 large sacks $1
ROSIN WOOD.....3 large sacks $1
UTAH STOVE COAL $18 per ton.....per sack 90c
UTAH LUMP COAL $19 per ton.....per sack $1
FREE DELIVERY
ALBANY WOOD YARD
415 Evelyn Avenue BErk. 5244-W

A COMPLETE LINE OF LIQUORS
Also a Modern Bar where Courtesy and Cleanliness Prevail—Cigars—Beverages on Ice Always
S. P. CORNER STORE
MAX ETINGOFF, Prop.
N. E. corner, Solano & San Pablo
Phone Berkeley 3059 or Berkeley 9513

W. E. Woolworth
Painting, Paper Hanging and Decorating
FREE ESTIMATES
Phone THornwall 0385
825 MADISON STREET Albany

LET THE
UNIVERSITY PLUMBING CO.
Be Your Plumber
1513 SHATTUCK AVENUE Phone ASh. 2523

Miss Ewan to Become Bride of K. Dinesen

Harmony House has been chosen as the scene of the nuptials of Miss Florence Anne Ewan and Kermit E. Dinesen, which will take place tomorrow evening at 7 o'clock with Rev. Bernard C. Ruggles officiating.

The bride will wear a burgundy costume suit with brown accessories and a gardenia corsage. She has lived in Albany for the past six months and now resides at 411 Cornell Avenue. She is the daughter of Mr. and Mrs. Walter Ewan of Portland, Ore.

The groom is the son of Mrs. Adele Dinesen of Oakland.

Place your classified ad in the Times by calling THornwall 1510.

$1 CHIROPRACTIC SPECIALIST $1
TREATMENTS
Dr. Geo. D. Brison
527 Masonic Avenue
Albany
Phone BErkeley 4137W By appointment only.

YORKSHIRE QUITS
QUITTING SALE ON NOW Everything Must be Sold to the Bare Walls
Positively the Greatest Clothing Values in America

MEN — It's Just Like Handing You Money — Buying at These Prices!
It Will Pay You to Buy Two Suits or More — and a Top Coat at These **QUITTING SALE PRICES**
The Very Newest in Spring Suits and Slacks
Men — You Will Be Talking About This Quitting Sale for Years!

ALL WOOL **CASSIMERE SUITS** $22.50 Values *Quitting Sale Price* **$9.95**

All Wool – Hard Finished **WORSTED SUITS** $26.85 Values *Quitting Sale Price* **$14.95**

De Luxe Trimmed Hand Tailored **SUITS** *$35 Values Quitting Sale Price* **$19.95**

SPECIAL GROUP OF *All Wool* WORSTED **SUITS** Fine Tailored *$29.75 Values Quitting Sale Price* **$16.95**

TOPCOATS *A Special Group* **OF $24.50 VALUES** *Quitting Sale Price* **$11.95**

All Wool **Topcoats** *$26.85 Values* Quitting Sale Price..... **$14.95**
DE LUXE MODELS *Strictly $35.00 Values* Quitting Sale Price..... **$19.95**

BOYS' *All Wool* **SUITS** *$16.95 Values* Quitting Sale Price..... **$8.95** 6-18

SLACKS
$4.00 Values Quitting Sale..... $1.95
$5.95 Values Quitting Sale..... $2.95
$7.50 Values Quitting Sale..... $3.95
$10.00 Values Quitting Sale..... $4.95

Yorkshire Clothes
2099 University Avenue Open Saturday Until 9 P. M. *(Corner Shattuck)*

SOCIETY NEWS

By GRACE SEVERY McKNIGHT

Scouting Mothers Install New Officers

New officers were installed when Scouting Mothers of Troop No. 45 met at the home of Mrs. Pearl Coe, 905 Colusa Avenue, last week.

Those going into office were Mrs. Marie Donato, president; Mrs. Pearl Coe, vice president; Mrs. Harriet Tronoff, secretary; Mrs. Rubel Johanson, treasurer; Mrs. Teresa Ham, auditor; Mrs. Mae Rutan, chairman of the sick committee; Mrs. Ruth McGeorge, publicity chairman, and Mrs. Jewel Rubenstein, historian.

The rest of the evening was spent sewing. Other members present were Mrs. Esther Wood and Mrs. Gussie Hunter.

The next regular meeting will be held at the residence of Mrs. Donato, 612 Curtis Street, on Monday evening, January 17, at 7:30 o'clock. After the business session, Dutch whist will be played.

Mr., Mrs. R. Ferguson Celebrate Anniversary

Twenty years of marital bliss were celebrated by Mr. and Mrs. R. D. Ferguson of 81 Ardmore Road, Berkeley, at a wedding anniversary party held at the Rod and Gun Club, Richmond, last Sunday evening.

Many lovely gifts of china were presented to the couple and Mrs. R. E. Hardin, who was the organist at their wedding, rendered several musical selections. The rest of the evening was devoted to cards and dancing.

Mrs. Ferguson is the ways and means chairman of the Thousand Oaks Sewing Club.

Among the Albany guests present were Mr. and Mrs. Bert Vance, Mr. and Mrs. Max Johnson and the feted couple's youngest son, Norman, who is a student at the Albany High School.

Mrs. Nantz Honored At Surprise Party

Mrs. Myrtle Nantz, who has requested a leave of absence from the Marin School for the remainder of the year, was complimented with a surprise party given by members of the faculty last Monday.

The afternoon was pleasantly spent in informal entertainment. Cake and tea were served later.

The guests were the honoree's daughter-in-law, Mrs. Raymond Bowers, and infant daughter, Judith Claire; Mrs. Agnes E. Dickson, Mrs. Margaret Harvey, Mrs. D. Verla Newfarmer, and the Misses Ebba C. Johnson, Emily L. Turner, Celia Malik, Katherine Wittschen, Phyllis E. Bruce, Beulah Lemm, Anne Brubaker, Anita Van Matre, Mildred McCann and Edythe Lemmon.

Meeting Held by Thousand Oaks Club

Forty-five members of the Thousand Oaks Sewing Club were present at a meeting held at the Thousand Oaks Masonic Temple, Wednesday afternoon, January 5, when Mrs. Jessie Cruickshank presided for the first time.

Following a round table discussion, refreshments were served by Mrs. Gertrude Bell.

Mrs. Peter McCormack Gives Bridge Party

On Tuesday evening Mrs. Peter McCormack entertained members of her bridge club at a card party at her home, 623 Santa Fe Avenue.

Among those present were Mrs. Frank Hays, Mrs. Charles O'Brien, Mrs. Edward Guay, Mrs. Irene Dutrow, Mrs. Joseph Guay, Mrs. Lois Denton and Mrs. Edwin Staehli.

Twelfth Night Party Held at Mrs. Britland's

While decorative gnomes and Julinissen, the Norwegian Santa Claus, rode about the room in sleighs, guests of Mrs. C. Gordon Britland sang carols and danced about the Christmas tree at a Norweigian Twelfth Night party held at her home, 744 Pomona Avenue, Wednesday evening, January 5.

The Christmas tree was trimmed with Norwegian flags and ornaments and the atmosphere of that land pervaded the entire house. During the evening, the hostess gave an interesting talk on the customs and culture of the people. A gorgeous bouquet was then presented to her by members of the Albany Service Club.

Norwegian delicacies were served later and Mrs. Florence LaFayette presided at the coffee urn.

Among those present were Mrs. Jarvis I. Clark, Mrs. Louis Grossmith, Mrs. Vera D. Miller, Mrs. Carol S. Wickert, Mrs. Helen Cushing, Mrs. Ruth Clayton, Mrs. Lila T. Brigden, Mrs. Gertrude Kendahl, Mrs. Edna Roberts, Mrs. Helen Robins, Mrs. Dorothy Lanford, Mrs. Edna Wallace, Mrs. Alice Crooks, Mrs. Marie Marshall and the Misses Mona Ross, Edna Christensen and Madge Ross.

Rebekah Lodge to Meet for Entertainment

Business will be dispensed with and the meeting of the Campus Rebekah Lodge No. 331 devoted solely to informal entertainment this evening, as activities for the coming year were planned when the new officers met at the home of Miss Gladys French, noble grand, last Sunday.

The new officers were installed by Miss Delight Gaston, district president of District No. 70, at a ceremony held last Friday evening.

Mrs. Johnson Gives Party for Daughter

To celebrate Barbara Stilwell's eleventh birthday a party was given by her mother, Mrs. Fred Johnson of 1025 Pomona Avenue.

The party was held in Vallejo, where Barbara makes her home with her grandmother, Mrs. E. E. Edgcumbe. Among the children from Albany who attended were the honoree's sister, Shirley Mae Johnson, and Jean Esperance.

New Officers Are Installed by Hive

At impressive installation ceremonies, held jointly with Albany Tent No. 124, officers of the Albany Hive of Maccabees No. 133 took their positions at the Maccabee Temple, Thursday evening, January 6.

The new officers are Mrs. Celia Savio, past commander; Mrs. Dody Matthews, commander; Mrs. Bessie Jacobsen, lieutenant commander; Mrs. Rose Mortara, chaplain; Miss Ora Vandruff, sergeant; Miss Anita Louise Potter, mistress at arms; Mrs. Ruth Wagner, first lady of the guard; Mrs. Blanche Thorogood, second lady of the guard; Mrs. Esther Wells, sentinel; Mrs. Maude Mello, picket; Mrs. Nell Matthews, Mrs. Florence Powell and Mrs. Kitty Thelen, banner bearers; Mrs. Thelen, Mrs. Loretta Eppson, Mrs. Mayme Mattos, Mrs. Grace Higgins and Mrs. Freda Brown, color bearers; Mrs. Irene Borges, Deborah; and Mrs. Mildred Wagner, captain of the floor.

Mrs. Borges acted as installing officer assisted by Mrs. Nell Matthews. At the completion of the rites, Mrs. Savio received a ring with the Maccabee jewel and bouquets were presented to her and the new commander. All officers wore white formal evening gowns with white corsages of roses and gardenias.

Mrs. Mary Hartman, who has been elected to become a member, will be initiated at the meeting on January 19.

Lecture Series Is Started by Society

Started by the Sigma Tau Chapter of the Delphian Society and sponsored by the East Bay Delphian Society and the Berkeley Women's City Club, a series of lectures was started last Monday.

Miss Claudia Davis, assistant curator of the San Francisco Museum, spoke on "The Language of Art."

Among those assisting with the programs, which will be held every other Monday, are Mrs. Blanche Rendahl and Mrs. Marjorie Perkins of the local chapter.

Billy Norin Feted On Tenth Birthday

The tenth birthday of Billy Norin, son of Mr. and Mrs. W. E. Norin, was the occasion for a gay party Saturday afternoon at his home, 912 Santa Fe Avenue. After games were enjoyed his young guests were served refreshments at a table decorated with colored balloons.

Closing the event, all attended the Oaks Theatre. Guests present included Willis Icardo, Dick Murray, Donald Young, Billy Young, Orvo Nelson, Ross McKellar, Jack Moore, Billy McGraw and George Sutton.

Rainbow luncheon plans engrossed the attention of members of the Ladies' Aid when they met at the Albany Baptist Church yesterday. Mrs. Wallace Reid presided.

Installs Members Of Guardian Council

Mrs. Louis Alexander, grand guardian of the state of California, installed new members of the Guardian Council at the meeting of Job's Daughters, Bethel No. 87, at a meeting held at the Thousand Oaks Masonic Temple last Saturday afternoon.

They were Mrs. Jessie MacWilliams, guardian; Mrs. Gertrude Pisani, treasurer; Mrs. Anne McFarlane, secretary, and Mrs. Estelle Marker, director of music.

Miss Estelle Barker, new worthy queen, announced that she would appoint her committees and chairmen in the near future.

Circle No. 1 Convenes At Mrs. Carson's Home

A social afternoon was spent by members of Circle No. 1 of the Albany Community Church at the home of Mrs. Raymond Carson, 936 Evelyn Avenue, last Monday.

Those present were Mrs. R. Brotzman, Mrs. C. Darwin, Mrs. J. C. Brooks, Mrs. S. Senior, Mrs. M. Gallagan, Mrs. L. Menefee, Mrs. Lehman, Mrs. Vernie Gustafson, Mrs. Milton G. Haines, Mrs. E. Maynes, Mrs. Mary Marr, Mrs. A. Swartz, Mrs. B. Hanscom, Mrs. Theodore Swanson and Mrs. F. E. Blitz.

Assemblies Honor Grand Officers at Fete

To honor Miss Eleanor Darr, grand worthy advisor, and Miss Denelda Ford, grand representative to Texas, a reception was given at the Thousand Oaks Masonic Temple last Saturday evening. The sponsors were the Thousand Oaks Assembly Rainbow for Girls and the Alameda and Oakland Assemblies.

Mrs. Esther Lee, mother advisor to the local group, was among those in charge. Members of the lodges exemplified their work and an entertainment followed, which included song and dance numbers by Mary Jeanne Trudeau and Robert Knox.

Elaborate decorations of crepe paper rainbows and multi-colored plumes were used as decorations and handkerchiefs accentuating the colors were given as favors.

Tomorrow evening at 8 o'clock there will be a public installation of the Rainbow Assembly with Mrs. Lee in charge.

Births Number 376

Dr. Stork outdistanced his rival, the Grim Reaper, by a margin of nearly 5 to 1 in Albany during 1937, figures reveal. Births numbering 376 were reported here during the 12-month period, while 77 deaths occurred.

Mrs. Loretta Eppson will entertain members of the Maccabee Sewing Club at her home, 731 Adams Street, Thursday, January 27.

JAMES J. ELLIS & CO.
MORTUARY
727 SAN PABLO AVE., ALBANY....PHONE BERKELY 1645
Service within the means of all

New CERRITO
SAN PABLO AVE. AT FAIRMOUNT—Phone ASH. 3700
New Show TODAY & TOMORROW
RITZ BROS. "Life Begins in College"
also JONES FAMILY in "HOT WATER"
HEY, KIDS!
It's Your Show Tomorrow 1:30
2—SWELL PICTURES—2
The Funny Ritz Bros.
The Jones in "Hot Water"
plus
POPEYE and SINGING
FREE BEANIES & ROLLER SKATES
(To 8 Lucky Winners)
Meeting of the Birthday Club
Fun Galore!

THEATRE ALBANY
Phone THorn. 1233
Friday and Saturday
Stuart Erwin — Jean Muir
"Dance, Charlie, Dance"
Pat O'Brien—Ann Sheridan
"San Quentin"
Novelty — News
Sunday and Monday
JACK BENNY
IDA LUPINO
BEN BLUE
"ARTISTS AND MODELS"
RALPH MORGAN
ROBERT WILCOX
"Man in Blue"
Cartoon — News

TEN TO WIN
EVERY SAT. & SUN.
SUNDAY & MONDAY
CHARLIE CHAN
'ON BROADWAY'
also
also Pat O'Brien & Joan Blondell
"Back in Circulation"
Tues., Wed & Thur.
"Artists & Models"
"They Won't Forget"
EVERY WEDNESDAY
Free to the ladies, a piece of beautiful Petit Point Harker hot ovenware.
ALL SEATS 30c · CHILDRE. 10c
DOORS OPEN DAILY 6:30 · CONT. SUNDAY from 1:30 P.M. · MAT. SAT. 1:30 P.M.

NOW
See Life Size
GREYHOUND FINISHES ON THE SCREEN
First Time on Any Track
11 races nightly, except Sunday
El Cerrito DOG TRACK
EL CERRITO, CALIFORNIA

Just Received a Complete Line
Connolly Genuine Kangaroo Leather
Several Styles, Special for one week..... $5.50
Ladies Gotham Silk Hosiery..... 85c pr. 3 pr. $2.49
Men's Dress Shirts $1.00
Full line of dress and work shoes for Men, Women and Children
LOUISE SHOE & DRY GOODS STORE
913 San Pablo Avenue Near Repp's Drug Store

Don's Market
Phone BErkeley 4266
San Pablo at Washington
Orders Amounting to $1.00 or More Delivered Free
3 Deliveries Daily
SPECIALS FOR FRIDAY AND SATURDAY, JANUARY 14 and 15

Artichokes Fresh, Young 3 for 5c
LETTUCE Large Solid Heads 2 for 9c
Young, Fresh SPROUTS 2 lbs. 13c
CELERY Fancy, Utah 10c
Large White Cabbage..... 9c
Cauliflower 9c
Bunch Vegetables CARROTS BEETS TURNIPS 1c

Salad AVOCADOS 2 for 15c
Spinach, Broccoli 3 lbs. 10c
Chard 3 bu. 5c
Young, Tender PARSNIPS 3 lbs. 10c
Egg Plant Large Fancy Each 10c
No. 1 Klamath POTATOES 10 lbs. 15c

Golden Ripe BANANAS 2 lbs. 9c
Red Apples APPLES Fcy, Spitzenberg 6 lbs. 25c
APPLES Pippin 10 lbs. 15c
ORANGES 4 doz. 17c
ORANGES Large Sweet 2c each

BUTTER 37c lb.
Large Fresh EGGS Doz. 27c
DATES 2 lbs. 25c
Port, Sherry, Muscat WINE Gal. 95c
BEER Pts. 5c

RED HOT SPECIAL
2 Dozen ORANGES 25c
6 lbs. APPLES 15c
6 GRAPEFRUIT 20c
60c
ALL FOR 39¢

Clearance of All KNIT SUITS
$2.95 and $3.95
Just Arrived, New Rayon DRESSES $2.95
New Cotton DRESSES $1.95
FRANCES SHOP
1563 Solano Avenue

Established 1920
Georgette Beauty Shoppe
Anniversary Special, One Week Only
OIL PERMANENT.....complete $1.95 up
Shampoo and Finger Wave..... 50c
EXPERT OPERATORS
Open evenings by appointment
1611 University Phone BErkeley 7899

"MIX 'EM UP"
3 ANY THREE PLAIN GARMENTS CASH & CARRY $1.25
De Luxe Cleaning..... 75c
Pick Up and Delivery
We do our own Dry Cleaning
Complete Laundry Service, Shirts..... 10c
Fine Needle Work, Alterations, Repairing
McFarland Cleaners
AND LAUNDERERS
1559 Solano Ave. AShberry 9677
Directly Across the Street from the Bank of America
1898 University Ave. BErk. 8544

"WE LIVE IN A LIGHT HOUSE"

A home in order to be properly lighted does not have to be ablaze with light. Modern Sight-Saving light simply means providing the right amount of light and the right kind of light for Seeing, Comfort and Beauty wherever eyes are used for work or play. You can make your home a house of Better Light for surprisingly little money. Why not try out Better Light in one room, with an I.E.S. Study Lamp in your child's bedroom? Remember good light today costs less than ever before.
SEE YOUR DEALER
P·G·and E·
PACIFIC GAS AND ELECTRIC COMPANY
Owned • Operated • Managed by Californians
EVERY LAMP is a Sight-Saving Station

CLASSIFIED ADVERTISING and Business Directory

ROOM FOR RENT

NICE LARGE ROOM, hot water day and night. Inquire 707 Carmel. 12-1t

ROOM FOR RENT

LARGE, sunny furnished room, bath adjoining. Also garage. BErkeley 5439-W. 13-1t

FURNISHED ROOM

FURNISHED room for rent in upper Albany. $15. Garage available. Phone BErkeley 8926-J. 13-1t

BABY BUGGY

FOR SALE—Wicker baby buggy in excellent condition, $6. BErkeley 9125-W. 13-1t

AUTO REPAIRING

GUARANTEED Auto Repairing the kind you have been looking for. Six years in present location. Yonge & Edlefsen, 1501 Solano Ave. Phone BErkeley 2322.

MUSIC - RECORDS

NEW GUARANTEED five tube radios, $16.50 and up. Music-phonograph records. Tupper & Reed, opposite United Artist Theatre. BErkeley 1378.

BALDWIN PIANOS

GRAND PIANO, small 4 ft. 8 in. mahogany case, like new. Bargain $375.00. $10.00 per month, used uprights $35.00 up. Krueger Piano Co., 818 San Pablo Ave., Albany. AShberry 3173. 11

STEAM BATH

BERKELEY STEAM BATH, 1911 10th St., BErkeley 5177. Ladies and gentlemen, family bath house. 35c. 44-tf

WHEEL ALIGNING

WHEEL Aligning on latest scientific equipment. Stop tire wear and shimmy. Yonge & Edlefsen, 1501 Solano Ave. Phone BErk. 2322. 8-tf

OPTOMETRIST

HOWARD M. HILLS, Acheson Building, Berkeley. BErk. 7343. Evenings by appointment. 42-tf

PRINTING

WEDDING Announcements, invitations, calling cards, social correspondence. For printing of any description, call at the Albany Times, 850 San Pablo, Phone THornwall 1510.

GLASS - GLAZING

ALL KINDS OF GLASS and glazing. U. C. Glass Co., 1928 Shattuck. BErkeley 3367. 42-4t

AUTO ELECTRIC SERVICE

GENERATORS, starters, battery and Electrical service. Genuine parts used. Yonge & Edlefsen, 1501 Solano Ave. Phone BErk. 2322. 8-tf

BRAKE SERVICE

BRAKE adjusting and relining. We use only the best materials. Yonge & Edlefsen, 1501 Solano Ave. Phone BErk. 2322. 8-tf

PAINTING - DECORATING

PAINTING, Decorating, best material and workmanship. Estimates of cost gladly given free. Call us when you plan your painting or decorating. W. E. Woolworth, 825 Madison St., Albany. THornwall 0385. 2-tf

HOMES

C. M. MacGREGOR, 1391 Solano Ave., Albany. Phone THornwall 6879. 42-tf

MOVING -- STORAGE

WESTERN VAN & STORAGE COMPANY
See us Regarding Your Moving and Storage Problems.
1511 Shattuck
ASHBERRY 1100 41-tf

UPHOLSTERING

ASHBY UPHOLSTERING Shop Chesterfields Factory-to-You. Upholstery, Repairing, Refinishing. 3253 Adeline Street, Berkeley, Calif. Phone Olympic 5000.

LUNCHES - BEVERAGES

THE ALBANY TAVERN, 856 San Pablo Ave., Drinks and Sandwiches. Joe DeMaria, Mgr. Bob Baker, Prop. tf

BARBER SHOP

JACK'S BARBER SHOP, 1104 Solano Avenue. Ladies' and Gentlemen's Haircutting our specialty. Come and see us. 30-tf

ROOFING

ECONOMY ROOFING, We save you money on repairing. Free inspection. Free estimates. Insurance. 352 San Pablo, El Cerrito, BErk. 7910. 8-tf

AT ALBANY HIGH SCHOOL

By Vincensina DeBiasi

Boys' Assembly

A boys' assembly was held this morning under the direction of Robert Hughes, shop instructor. Educational films about autos from the General Motors Company were shown as an interesting feature of the program.

Boys' Basketball

A game with Alameda High School, to be played today at Alameda, opens the A.C.A.L. basketball season for Albany High.

Today's contest is the first tilt to be played in the first round which ends on February 4. The second round begins February 8, and the final game will be played on the 25th. All the league games in which Albany High participates will be held on Tuesdays and Fridays on the opponents' courts. Lack of basketball courts at the school makes it an impossibility to have league games played here.

The probable starting line up for today's contest will be Charles Ness at left forward and Hal Lehman at the other forward position. George Vila, Albany's high point man, will be stationed at center. Guarding the basket will be Joe Lawson and "Chuck" Tscharner.

Block A

Proceeds from the recent Block "A" dance have been used to purchase a beautiful trophy. This will be awarded to the Block "A" senior who has the highest scholastic standing for four semesters, previous to graduation.

GIRLS' SPORTS

Basketball

The girls of Albany High will soon be playing basketball (they hope). Plans for the courts on Key Route have been abandoned for the present and temporary courts are to be built on the gym field. It is not certain how soon these courts will be started but the girls are assured courts in the near future.

Speedball

The speedball tournament is over and girls on the winning High 9 team have already received their red and white championship emblems.

There were eight teams in the elimination tournament. The two which qualified for the championship were the H9 and L12.

The captain of the winning team was Dorothy Vercelli. Other team members are: Helen Hoffler, Betty Randall, Patsy Kilker, Betty Jane Seed, Florence Leimone, Irene Alpegene, Lorraine Barbagelata, Shirley Struben, Jean Brison.

NEWS OF LELAND BERGESEN AUXILIARY

Plans to sponsor an essay contest on "Americanism" were announced Tuesday night at the meeting of the Auxiliary to Leland Bergesen Post No. 2658, Veterans of Foreign Wars.

The contest will be open to the school children of Albany and will close on May 1. Further details will be announced later.

Tickets were given out for the benefit party to be held on February 5. These may be secured from members of the Post or Auxiliary.

Tomorrow night, January 15, a banquet will be held at the Oakland City Club for Anne Young, department president. A meeting will follow at the Oakland Memorial Building. All members are requested to attend.

The following letter was received by Mrs. Theresa Ham, secretary of the Auxiliary:

"Permit me to express to your Auxiliary, through you, the sincere appreciation of the patients of this Facility for the Christmas party which you gave them on the afternoon of December 20. The gift packages which you distributed to the bed-ridden patients were very much appreciated and it is most gratifying to know that we have such splendid cooperation in the rehabilitation of our disabled veterans as is demonstrated by your organization.

"Wishing you every success during the coming year, I am

Very sincerely,
James G. Donnelly,
Manager."

A spaghetti dinner was served at the close of the meeting. Winner of the nightly award was Mrs. Ethel Smith.

Garden Club Meets

Members of the Berkeley Garden Club will meet Tuesday afternoon at 2 o'clock to hear a talk on "The Care of House Plants" by Mrs. Edna Z. Bennett. The meeting, at John Hinkle Park, will also feature a round table discussion of discoveries in plant culture. Mrs. C. W. Ball is chairman of decorations.

RADIO SERVICE

RADIO Repairs—Free estimate if brought in to shop. Bring your tubes in for free test. Open to 9 p. m. except Saturday. Yonge & Edlefsen, 1501 Solano Ave. Phone BErkeley 2322. 8-tf

AUTO REPAIRS

TWIGGER'S AUTO REPAIR, SERVICE, Corner Peralta and Solano. Telephone THorn. 7111. Electric & Motor Tuneup Service. 34-tf

RUBBER STAMPS

RUBBER STAMPS, of all kinds, at reasonable prices. Leave orders at Albany Times office. 50-tf

GLASSES FITTED

W. A. PERRIN
Optometrist
Eyes examined, Glasses Fitted
2228 Telegraph Avenue, at Sather Gate, Berkeley, California, ASh. 7666. Evening appointments. 41tf

Missouri Friends Visit J. Harrises

Enjoying their first trip to California, Mr. and Mrs. H. F. Emerson of Morley, Mo., were guests Tuesday at the home of Mr. and Mrs. J. Harris, 737 Spokane Avenue. After visiting many points of interest in the Bay region the couple continued on to Southern California to visit other friends and relatives.

Mr. Emerson is the owner of a large stock farm and three cotton gins. The couple's return home will be made via the southern route.

"Norway" was the subject of an address delivered by Mrs. C. Gordon Britland before a group of Hi-Y Girls at the Albany Community Center last Monday evening. Miss Mona Ross was in charge.

Under the sponsorship of the Cornell PTA, Mrs. B. E. Mallory will again conduct a class in parent education, the first meeting to be held Tuesday at the school. General topic of the course is announced as "Personality Development in Children."

A gay skating party was held last evening at Rollerland, Oakland, for students of the Albany High School. Among those present were the advisory classes of Miss Sophie Ryan, Andre LaFayette, Paul Nathan and Wilfred Tracy.

Two active members of Cornell PTA have been chosen to serve on Berkeley Council committees. Mrs. Charles B. Lyon, president, will serve on the group to select the recipient of a life membership, and Mrs. John Kane, publicity chairman of the council, has been appointed to the nominating committee.

CANDIDATE

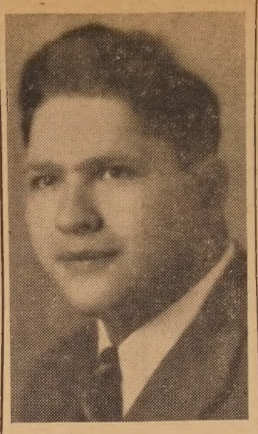

C. Henry Levey, local attorney, who has announced he will be a candidate for City Judge in April.

Girls to Show Dolls at Parks And Playgrounds

Tiny "mothers" have spent a busy week preparing their "children" for the doll shows to take place tomorrow at the parks and playgrounds, the final event in "Doll Week" in this city. Doll faces have been scrubbed, old clothes washed and new ones made in preparation for the event.

New attire has been made under the supervision of Margot Lochhead handcraft expert of the Federal recreation project of the Albany Recreation Department, and the women leaders at University, Terrace and Memorial Parks and the Marin and Cornell playgrounds. A number of rag dolls have also been prepared for consideration in their division.

Awards will be offered for the largest, smallest, oldest, best costumed, foreign, rag and best doll and buggy outfit. To add to the color of the shows, children are asked to appear dressed in costume or grown-up dresses and hats.

Parents as well as children are invited to attend the shows at their nearest park or playground.

Dr. Clifford Sweet, child specialist, was the guest speaker at the meeting of the Albany High School P. T. A. held yesterday afternoon. His topics were "Communicable Diseases" and "Hygiene."

Mrs. Minnie Hastings rendered several vocal numbers and the program was arranged by Mrs. Barbara Gregory.

Cerrito Offers 2 Big Features

Today ushers in a new show at the Cerrito Theatre, the Ritz Brothers in "Life Begins in College," and the famous Jones Family in "Hot Water."

Tomorrow afternoon is set aside for the special kiddies matinee for which a program including Popeye, songs and prizes, has been provided.

Sunday and Monday brings back the old favorite, Charlie Chan in "On Broadway," and Pat O'Brien and Joan Blondell in "Back in Circulation." To this program on Sunday, and also to Saturday night's program, Ten-O-Win has been added.

Jack Benny in Albany Feature

Featuring Jack Benny, Ida Lupino and Ben Blue, "Artists and Models" will be shown at the Albany Theatre for two days beginning Sunday. Benny is shown at his best, surrounded by a cast of supreme fun-makers and beautiful girls and a cast that includes Gail Patrick, Richard Arlen, the Yacht Club Boys and Louis Armstrong's Orchestra.

Second feature of the hit program is "The Man in Blue", with Ralph Morgan and Robert Wilcox.

Now showing is "Dance, Charlie, Dance" in which Stuart Erwin and Jean Muir appear. On the same bill is "San Quentin" with Pat O'Brien and Ann Sheridan. A news and a novelty complete the program.

Merchants Take Eagle Cafes in 1-0 Game Sunday

After seven scoreless innings, the Albany Merchants nosed out the Eagle Cafes Sunday in a thrilling pitcher's battle at University Park. Final score was 1 to 0.

On the mound for the locals was Earl Arehart, who held the losers to three hits. E. Fagundas of the visitors allowed nine.

Albany's run was made in the eighth when G. Caruso singled, "Botch" Caruso walked and Norman Wilkins' single brought in a tally. Two hits each were made by Hal Stoeven and Frank Souza. "Botch" Caruso also slammed out a triple during the affray in addition to a creditable performance at third.

The Merchants will play their second game in the second half of the Berkeley City League next Sunday at 2 o'clock, Manager Jake Nora announces.

Neil Crowley, manager of the Albany Theatre, is the latest Albany businessman to aid in the Recreation Department's campaign to promote safety among children.

ALBANY TIMES

Declared a legal newspaper by act of Superior Court for Alameda County
Published Every Friday at Albany, Calif.
Office at 848-850 San Pablo Avenue, Albany, California
Telephone THornwall 1510 Advertising Rates on Request

E. M. WILSON.....Editor and Manager
JOHN M. MacCANN.....Associate Editor

Party to Honor Dads, Daughters

A crowd of about 600 persons is expected to attend the annual "Dads and Daughters Night" program, to be held this evening by the Marin Dads Club, reports President Harold Burlingame.

Scotty Weston's famous stage revue, featuring talented Oakland children, will be presented. Other entertainment is also promised by George Sutton, program chairman. The affair will start at 7:30 p. m.

The club also announces that the monthly dance for adults will be held next Friday night at the school auditorium. "Lucky" Kay's orchestra will play.

Girl to Aid at Berkeley Dance

Miss Loretta Bertoli, 512 Masonic Avenue, is to serve as a hostess this evening at an informal dance to be given by the Hi-Debs Club, social organization at St. Joseph's Presentation Academy. The affair is to be held at the Twentieth Century Club, Berkeley.

Among the local patronesses are Mrs. C. R. Bertoli, mother of the girl, and Mrs. Frank Ryken.

Friday, February 4, has been set as the date for the next City-wide community sing. The affair will be held at Marin School auditorium, it is announced.

THIS WINTER

★ The Santa Fe Trailways Bus Service on your trip East. It's the warm winter way—the southerly trend of the Santa Fe Trail avoiding excessive winter snows, with the bus properly heated and ventilated, assures a pleasant, comfortable journey. Big, roomy, lavatory equipped buses: three Fred Harvey meals only $1 per day; Coordination with Santa Fe Ry.

★ Grand Canyon Route

★ *For details ask your Santa Fe Trailways or Santa Fe Railway Agent... see your local directory.*

★ SANTA FE TRAILWAYS

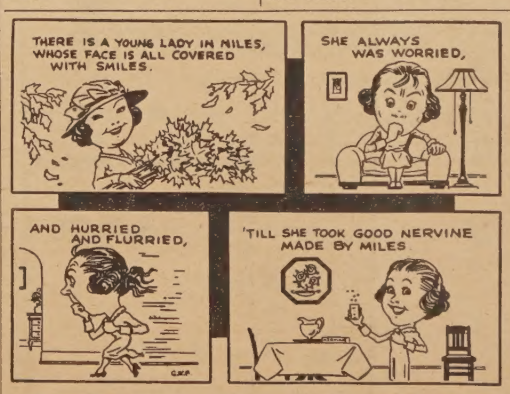

RELAX!

When you're nervous they tell you to relax. Easy advice to give, but mighty hard to follow. You will find it much easier to relax—to overcome Sleeplessness, Nervous Irritability, Restlessness, Nervous Headache after you take

DR. MILES' NERVINE

DR. MILES NERVINE is a well known nerve sedative. Although the formula from which it was made has been in use for nearly 60 years, no better medicine for a tense, over-wrought nervous condition has ever been prescribed. DR. MILES NERVINE is as up-to-date as this morning's paper.
At all drug stores.
Large bottle or package—$1.00.
Small bottle or package—25 cents.

IN LIQUID OR TABLET FORM

AN OPEN INVITATION TO EVERY MOTORIST

We invite you to use our 6-POINT MONEY-SAVING Battery Service
It's Free! COME IN TODAY

Goodrich Silver Spark
The Outstanding Low-Priced Battery

The Tirol Company
Solano Ave. & Fresno St.
Cowden's Associated Service
Marin & San Pablo Aves.
Wilson's Texaco Station
Solano & Peralta Aves.